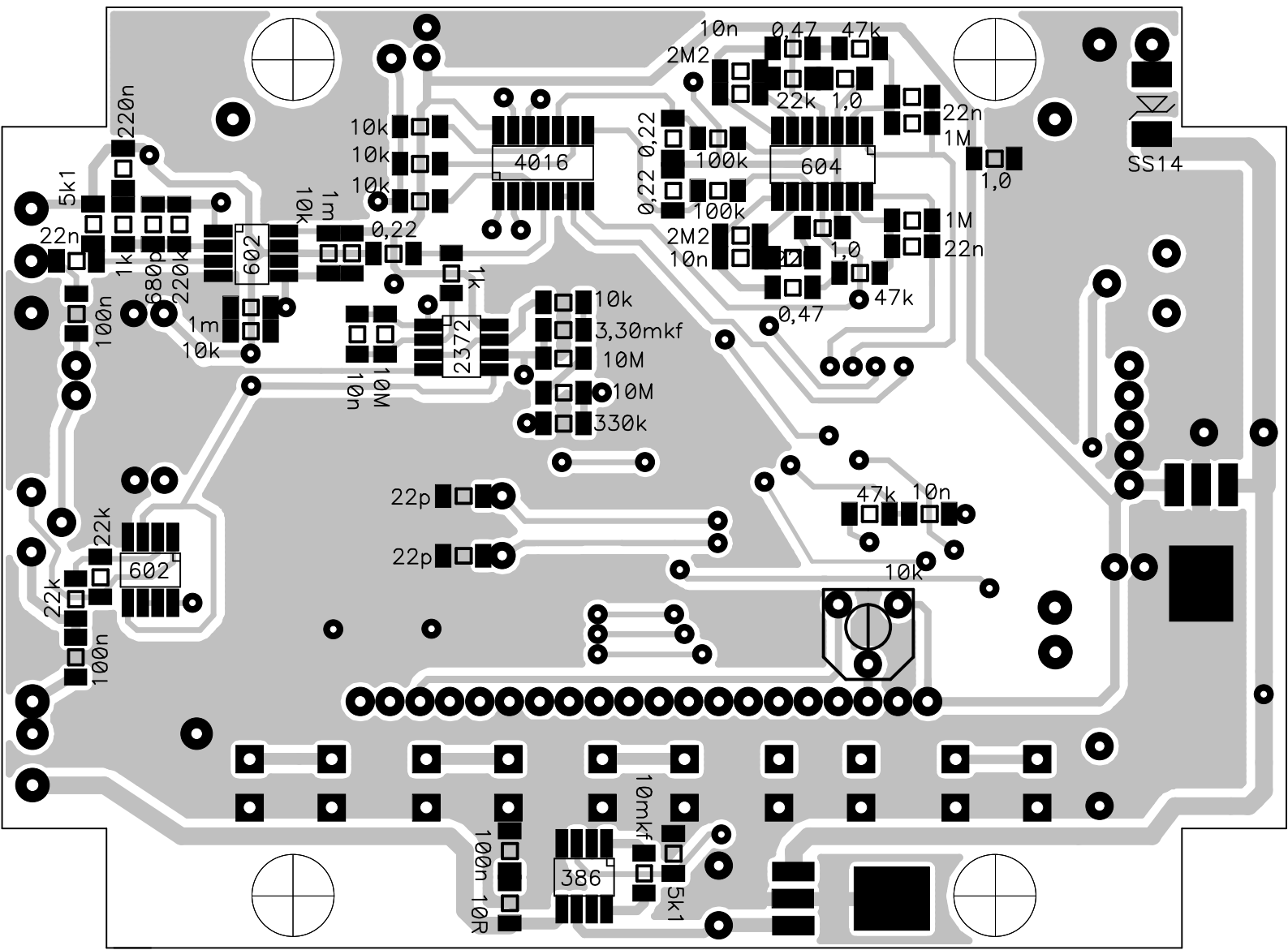

10n
0,47
47k
2M2
22k
1,0
22n
1M
1,0
SS14
220n
5k1
22n
1k
680p
220k
602
10k
10k
10k
1m
10k
0,22
4016
0,22
0,22
100k
100k
604
2M2
10n
1,0
1M
22n
47k
0,47
1k
100n
1m
10k
10n
10M
2372
10k
3,30mkf
10M
10M
330k
22p
22p
47k
10n
10k
22k
22k
602
100n
10mkf
100n
10R
386
5k1